FW0019
0610
Supersedes
0110

FLINT & WALLING
Zoeller Family of Water Solutions™

AIR-E-TAINER® WELL SYSTEM TANKS

- All Butyl Water Chamber
- Appliance-Like Finish
- Sizes From 2.1 Thru 119.0 Gallons
- Sealed-In Air Precharge
- Every Tank Pressure Tested
- FDA Approved Diaphragm
- Rugged Steel Construction
- Will Not Water-Log
- 5-Year Limited Warranty

AIR-E-TAINER®

Pre-charged Diaphragm Water Tanks

AT44 thru AT366
Vertical Tanks

AT25H & AT44H
Horizontal Tanks
with Integral
Pump Stand

AT6, AT15 & AT25
In-Line Tanks

AIR-E-TAINER® PRE-PRESSURIZED WELL SYSTEM TANKS

Part No.	Model No.	Total Tank Vol. Gallons	Equiv Standard Pressure Tank***	Drawdown - Gallons by PSI Settings 20/40	30/50	40/60	Approx. Size In. Dia x Ht	Ship Wt Lbs	NPT Size/ MTL	Factory Precharge PSIG	Max Working Pressure (PSI)	Max Working Temp
131009	AT6*	2.1	5	0.8	0.7	0.6	9 x 11.3	5.5	3/4″	28	100	140
138004	ATH8	2.1	5	0.7	0.6	0.5	9 x 11	7	3/4″	40	150	200
132477	AT15*	4.5	12	1.7	1.4	1.2	10 x 15	10	3/4″	28	100	140
138005	ATH18	4.5	12	1.6	1.3	1.2	10 x 16	10	3/4″	40	150	200
138337	AT20H**	6	15	2.2	1.9	1.6	10.4 x 11.6	12	3/4″	28	125	140
136877	AT25H**	8.5	21	3.1	2.6	2.2	12.5 x 20.4	32	3/4″	28	100	140
132661	AT44	14	30	5.2	4.3	3.8	16 x 21.8	30	1″	28	100	200
136878	AT44H	14	30	5.2	4.3	3.8	15.3 x 16.7	28	3/4″	28	125	140
132662	AT66	20	42	7.4	6.2	5.4	16 x 28.8	35	1″	28	100	200
021492	AT88	26	70	9.5	8	6.9	16.0 x 34.5	41	1″	28	100	200
132663	AT122	34	82	12.3	10.3	9	16 x 43	53	1″	28	100	200
133517	AT144	44	120	16.3	13.6	11.9	21 x 36.2	66	1-1/4″	38	100	200
136875	AT211	63	180	23.3	19.5	17	21 x 48	92	1-1/4″	38	100	200
135460	AT244	81	220	30	25.1	22	21 x 62	101	1-1/4″	38	100	200
021491	AT266	85	220	31	26.2	22.7	26.0 x 44.5	121	1-1/4″	38	125	200
136876	AT366	119	315	43.5	36.7	31.8	26 x 62	160	1-1/4″	38	125	200

*Compact In-Line Tank.
**Horizontal Tank with Mounting Bracket.
***Air-E-Tainer® Tanks Will Deliver Drawdown Equivalent to Conventional Tanks of this size.

Caution: Install a Pressure Relief Valve on Any Installation Where the Pump Pressure Can Exceed the Tank's Maximum Working Pressure.

NOTE: Pre-charged tanks cannot ship via air freight.

AIR-E-TAINER®
WELL SYSTEM TANKS

FLINT & WALLING
Zoeller Family of Water Solutions™

Air-E-Tainer® Features

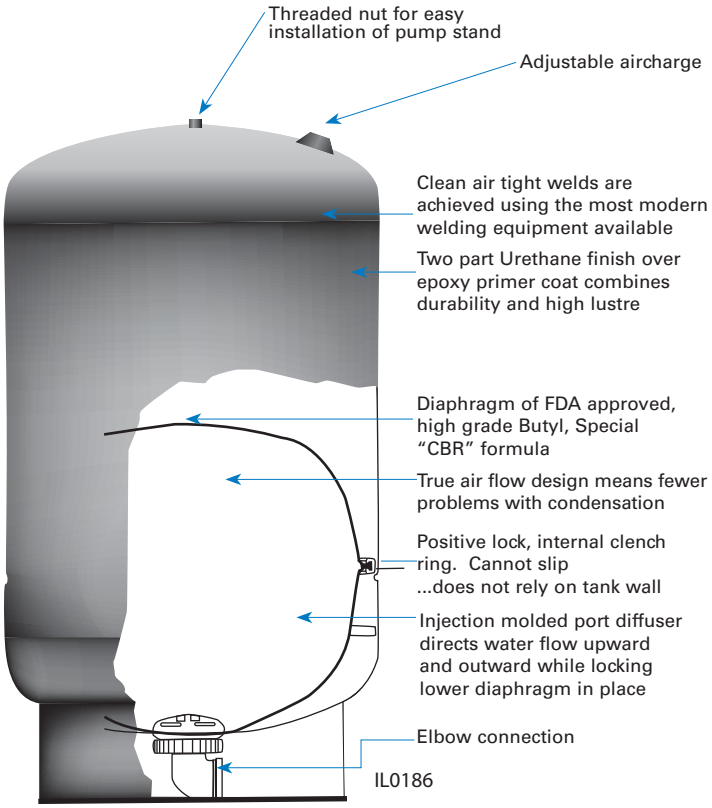

Pump Stand

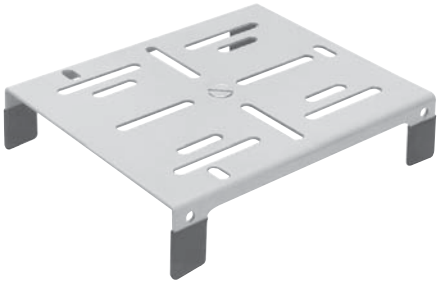

Model 134151
Fits Models: AT44, AT66 & AT111

Fittings Package for Jet Pumps/ Pressure Tank Mounted Systems

Fittings Package Order No.	Description
134273	Includes necessary fittings to mount AT6 and AT15 in-line tanks on 1/3 and 1/2 HP jet pumps
136879	Includes necessary fittings to mount 1/3 and 1/2 HP jet pumps on AT20H, AT25H and AT44H horizontal tanks
135918	Includes necessary fittings to mount 1/3 and 1/2 HP jet pumps on AT44 and AT66 vertical tanks. Includes 134151 pump stand

Standard 30/50 PSI System

These illustrations show the operation of the Air-E-Tainer® tank in a typical 30/50 pressure range.

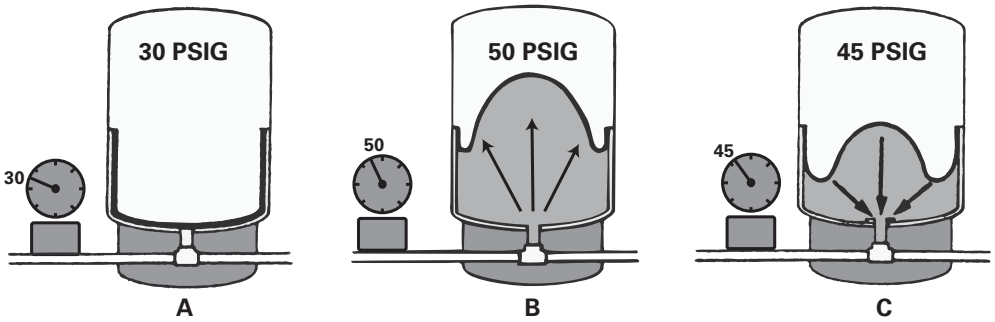

A. Tank is pre-pressurized with air at the factory.

B. When pump starts, water enters the reservoir. At 50 psig, system is filled. Pump shuts off.

C. When water is demanded, pressure in the air chamber forces water into the system. Pump turns on.

D. When pressure in tank drops to pressure switch cut-in point (30 psig) pump refills the tank as in Illustration B.

Copyright © 2009 Flint & Walling